

Date Saved: 11/30/2021 1:52:47 PM  
 Document Path: T:\FS\NFS\Ouachita\Project\MORD\ORA\GIS\Recreation\Wolf Pen Gap\ROG Sheet\TrailComplexfor2022\_Landscape.mxd

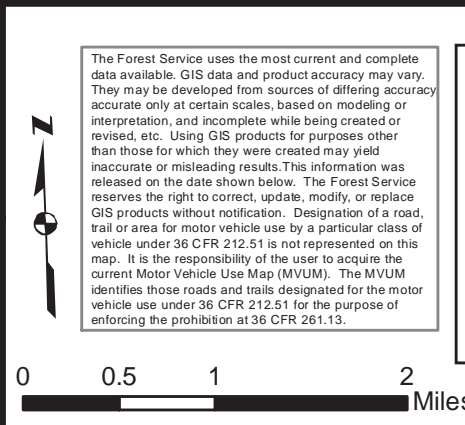
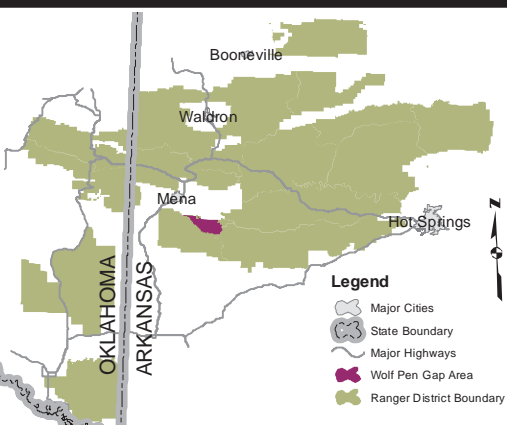

The Forest Service uses the most current and complete data available. GIS data and product accuracy may vary. They may be developed from sources of differing accuracy accurate only at certain scales, based on modeling or interpretation, and incomplete while being created or revised, etc. Using GIS products for purposes other than those for which they were created may yield inaccurate or misleading results. This information was released on the date shown below. The Forest Service reserves the right to correct, update, modify, or replace GIS products without notification. Designation of a road, trail or area for motor vehicle use by a particular class of vehicle under 36 CFR 212.51 is not represented on this map. It is the responsibility of the user to acquire the current Motor Vehicle Use Map (MVUM). The MVUM identifies those roads and trails designated for the motor vehicle use under 36 CFR 212.51 for the purpose of enforcing the prohibition at 36 CFR 261.13.

Legend	
Trailhead	Foot Trail
Point of Interest	Seasonal OHV Trail
Med-evac Helipad	Easiest Trail
Mine	More Difficult Trail
Two-footed Oak	Most Difficult Trail
Campsite (no facilities)	Highway Only Year Round
State or US Highway	Highway and OHV Year Round
Other Public Road	Highway Year Round/OHV Seasonally
National Forest Lands	Highway and OHV Seasonally
National Forest Boundary	
Wolf Pen Gap Complex Boundary	

Map Creation Date - February 20, 2015  
 Map Revision Date - November 30, 2021

### PROHIBITIONS

#### ORDER OF FOREST SUPERVISOR

#### ORDER NO. OA-MENA-02-2016

Following prohibited acts are set forth in 36 CFR 261.54, 261.55 and 261.58

- \*Operating an off road vehicle in area after sundown or before sunrise.
- \*Operating any motorized vehicle when seasonally closed; closed for maintenance; or closed for short-term resource protection due to wet conditions.
- \*Operating any motorized vehicles carelessly, recklessly or without regard for the rights and safety of other persons or in a manner or at a speed that would endanger or be likely to endanger any person or property.
- \*Using a tracked vehicle.
- \*Camping in other than designated campsites.